The Mist Covered Mountain

Key | A dorian

Jig
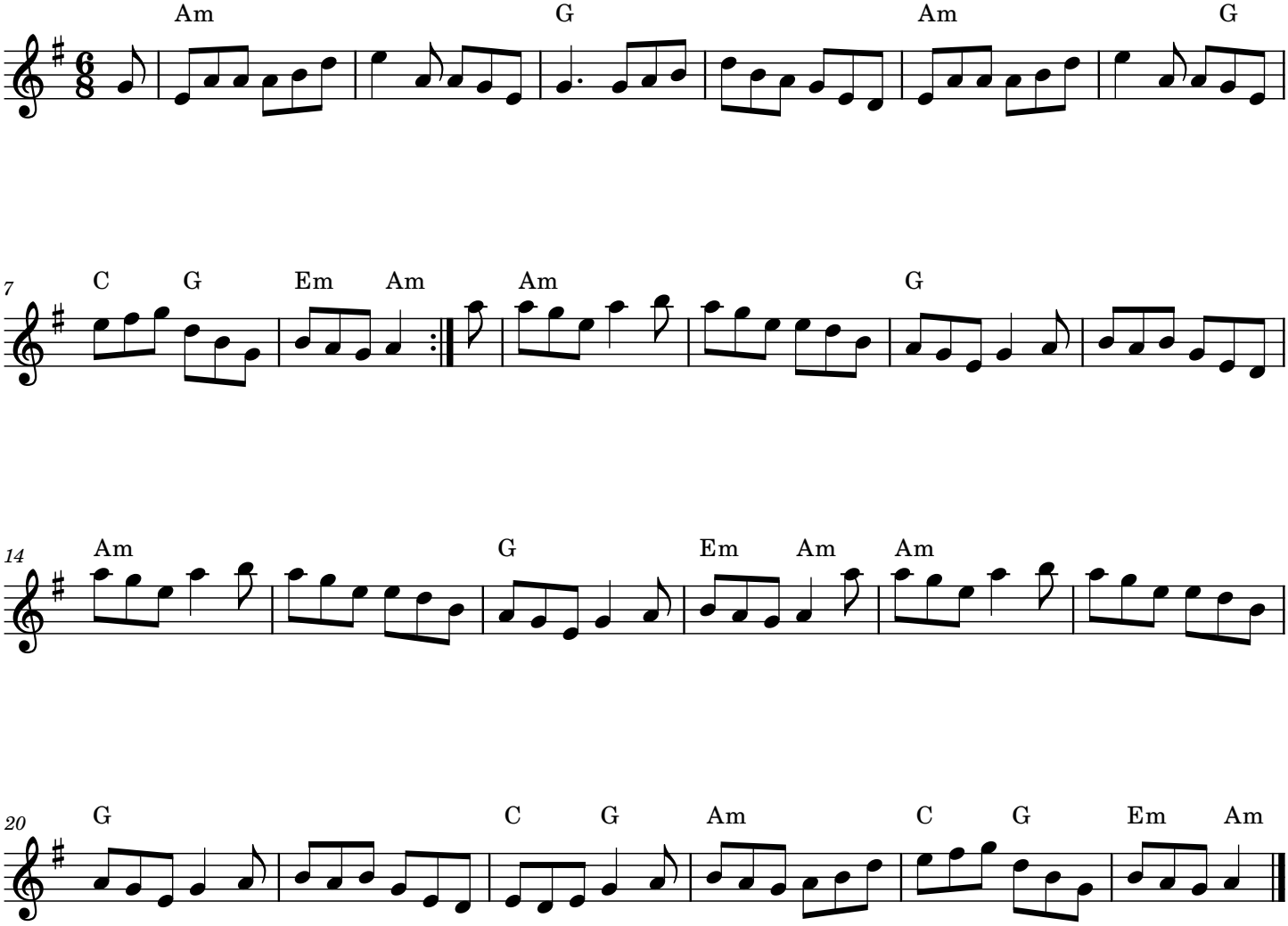
Traditional | Ireland