Scatter the Mud

Key | A dorian

Jig
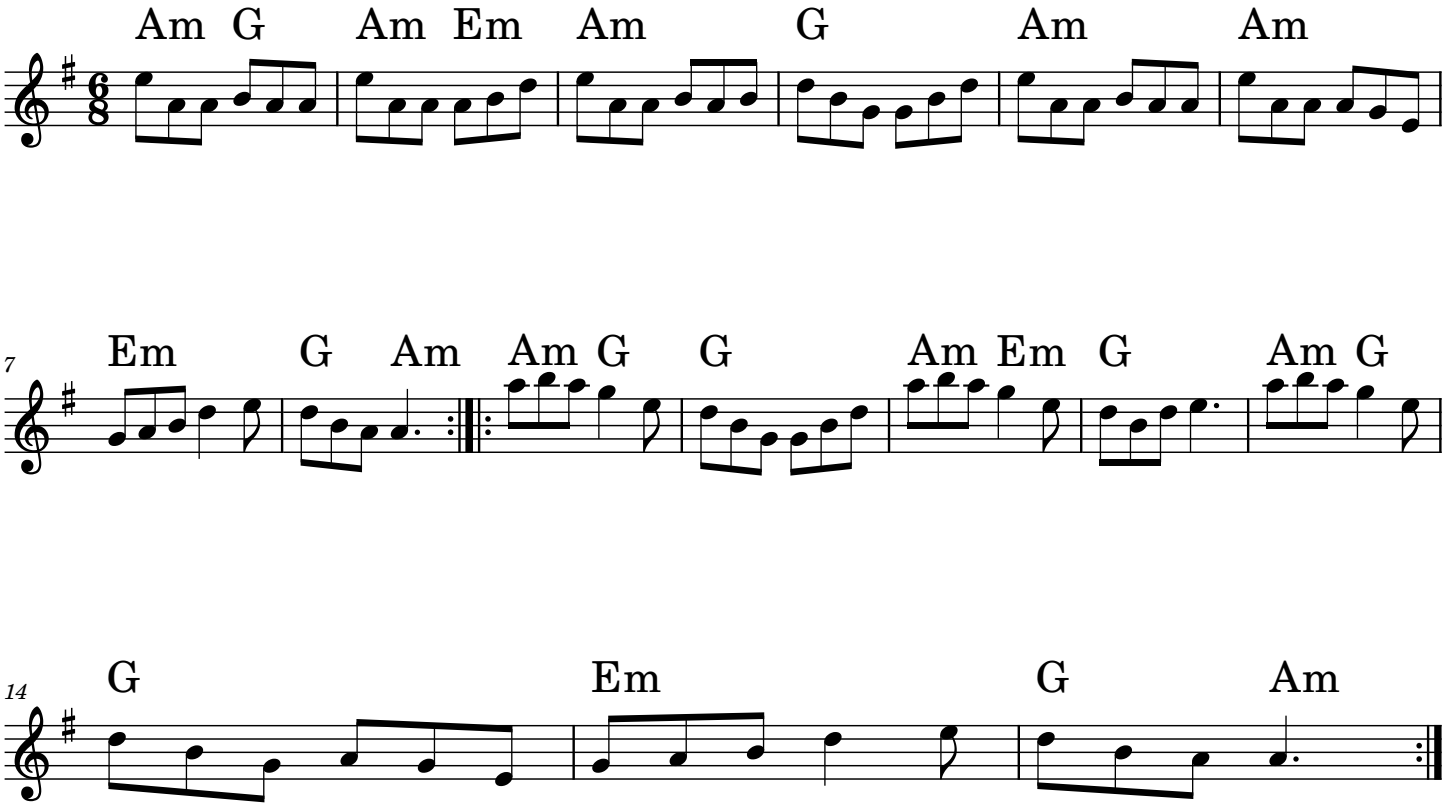
Traditional | Ireland