The Carraroe Jig

Key | D major

Jig
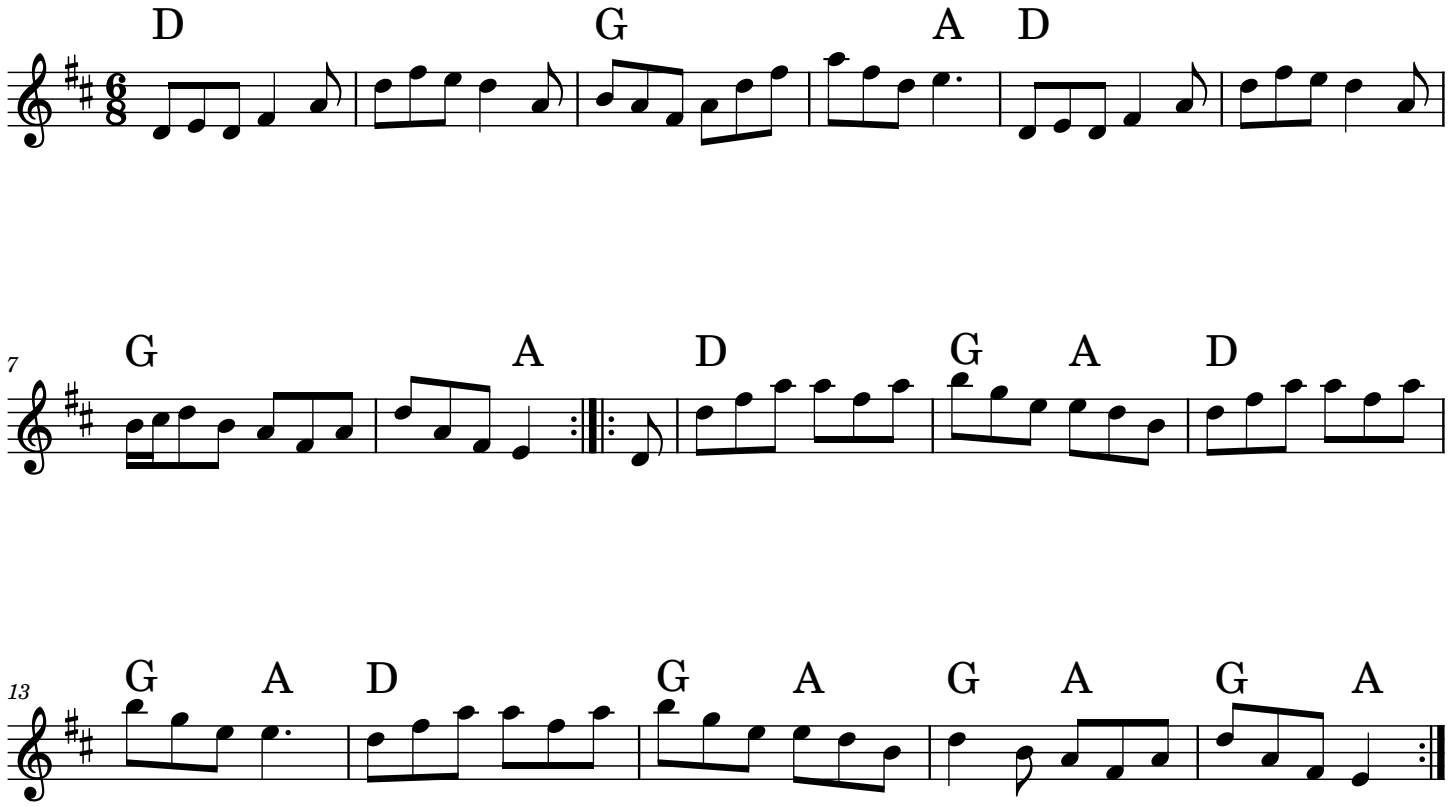
Traditional | Ireland